

ELEVATION

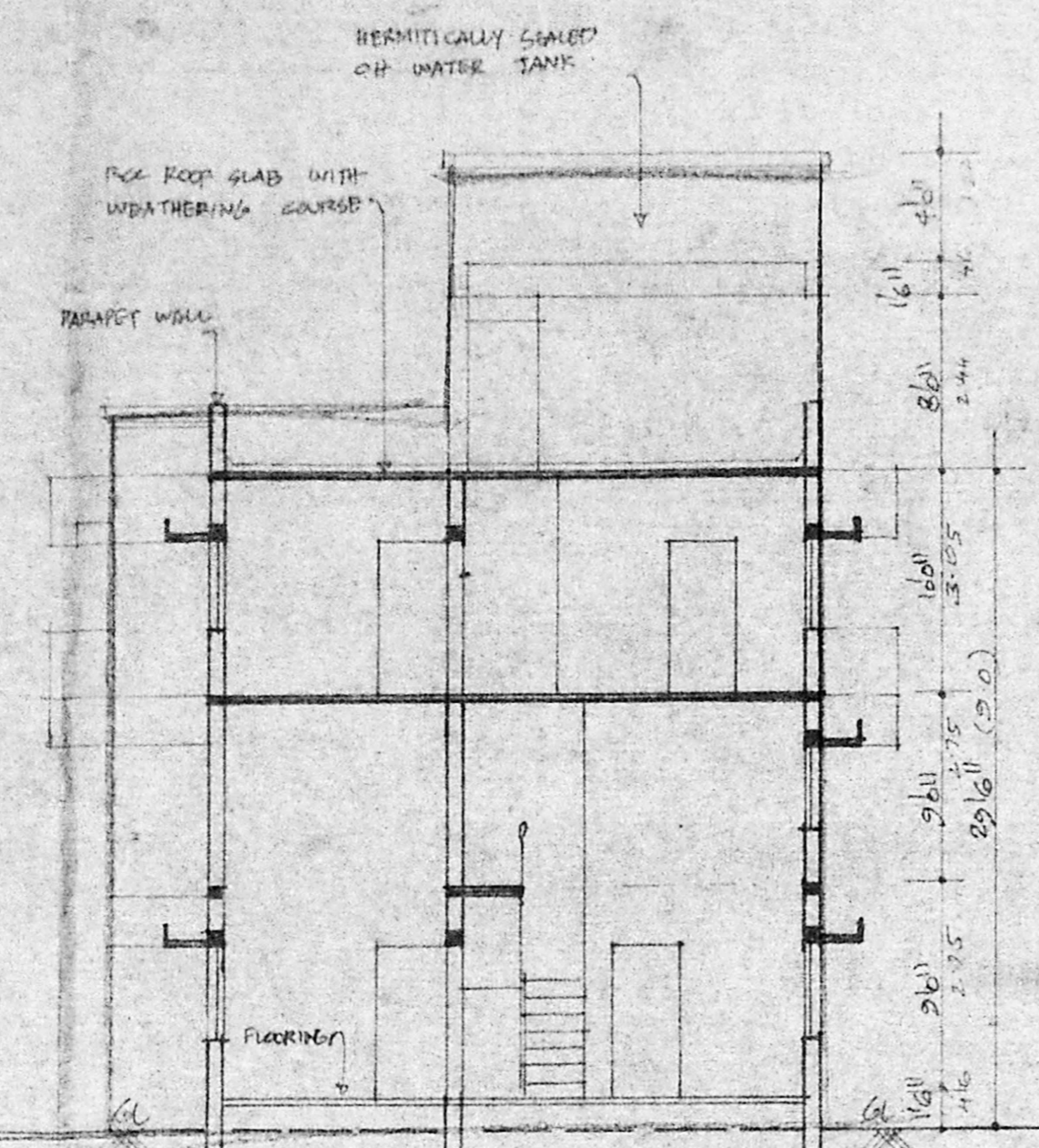

SECTION AT 'A-B'

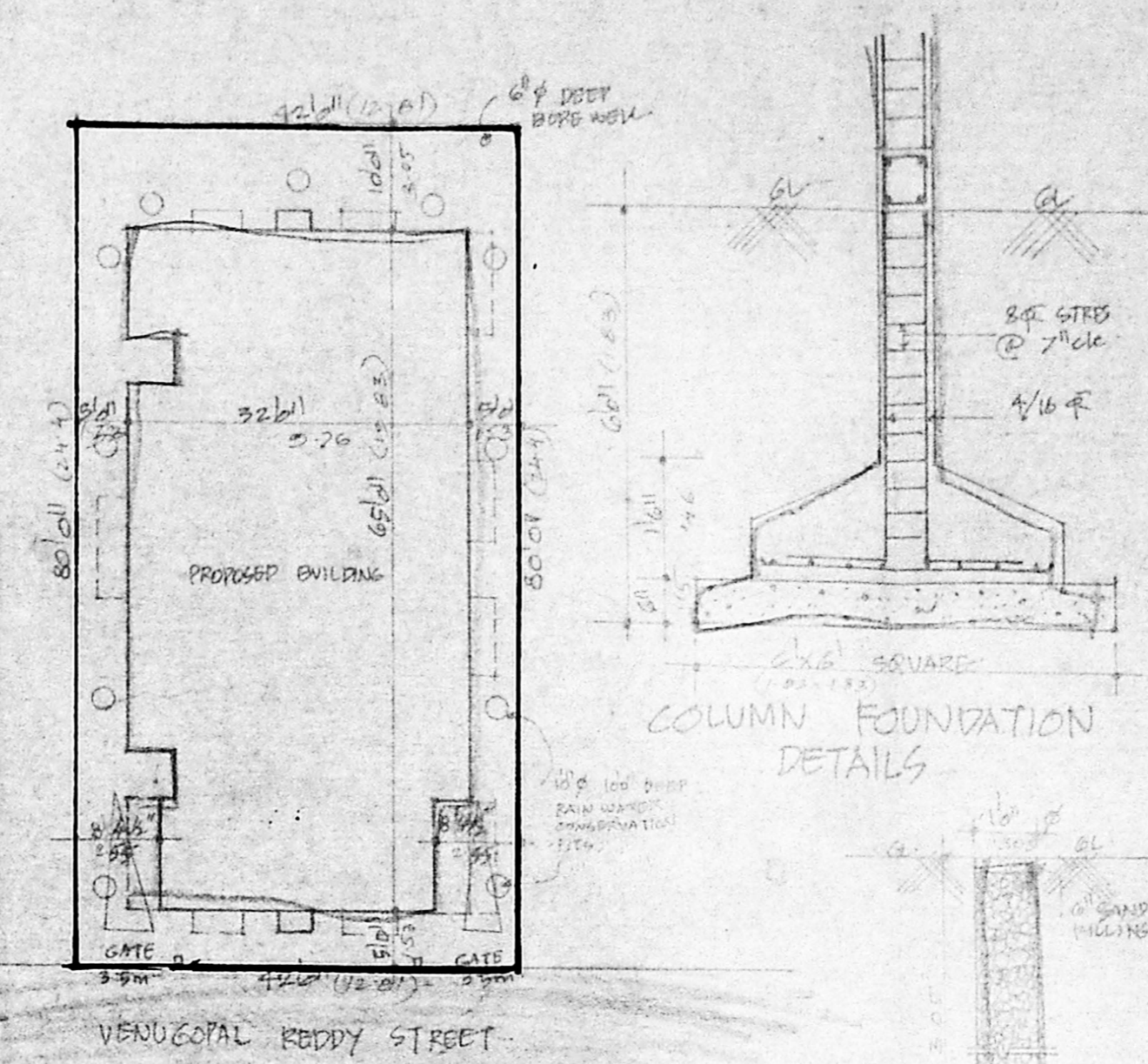

SITE PLAN
SCALE 1" TO 16' 0"

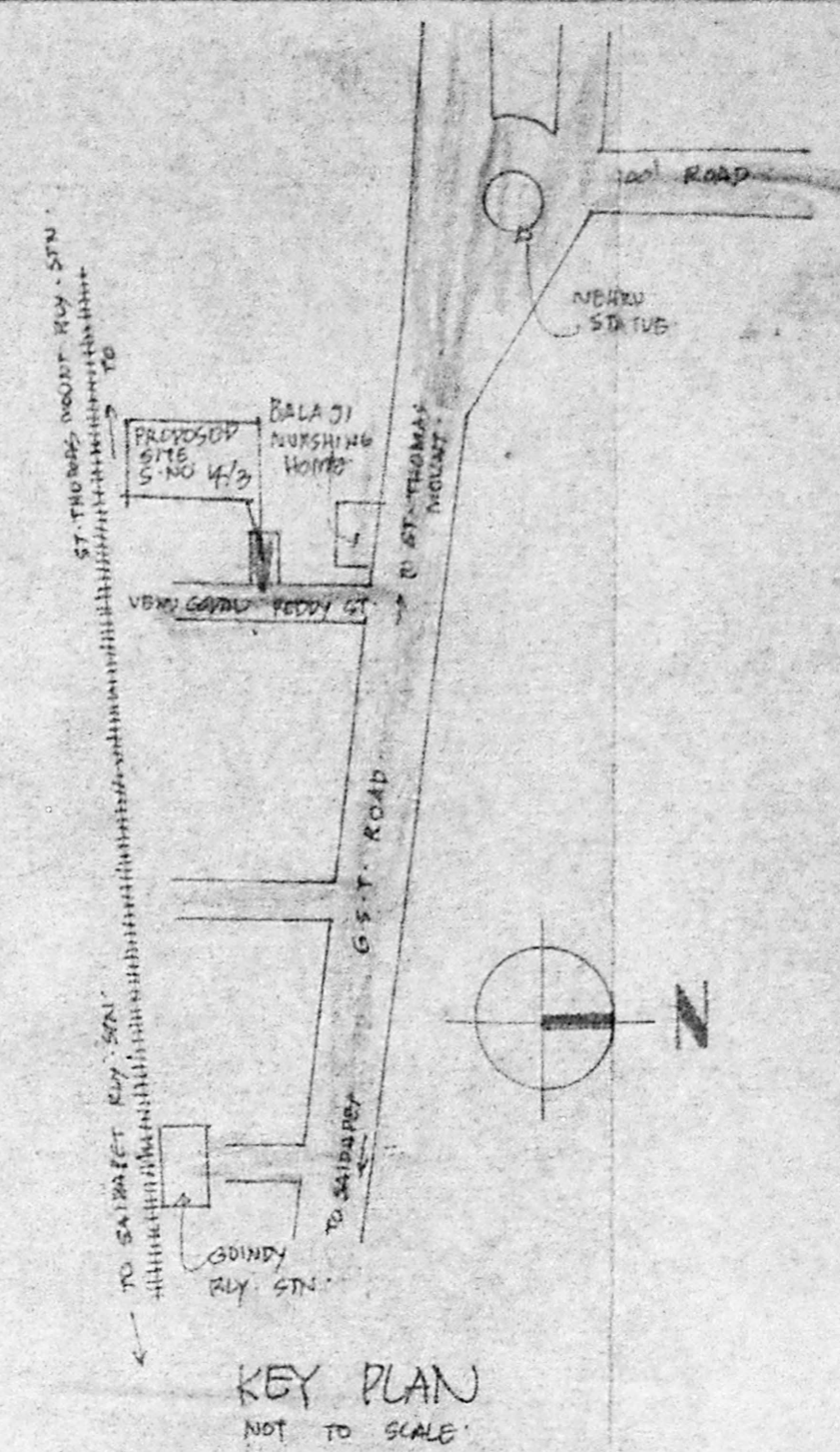

KEY PLAN
NOT TO SCALE

SCHEDULE OF JOINERY

D1	DOORS	3'0" x 7'0"
D2	"	3'0" x 7'0"
D3	"	2'6" x 7'0"
W1	WINDOWS	4'0" x 4'0"
W2	"	3'0" x 4'0"
W3	"	4'0" x 3'0"
W4	"	3'0" x 3'0"
V1	VENTILATORS	3'0" x 2'0"
J	PCL JALRY	

R. P. SCRIVINY

AREA DETAILS

TOTAL PLOT AREA	322.27 m ²
GROUND FLOOR AREA	189.18
MEZZANINE FLOOR AREA	54.00
FIRST FLOOR AREA	202.00
TOTAL PLINTH AREA	445.18
COVERAGE 10.56%	
FSI 1.42	

COLOUR INDEX

PROPOSALS	—
ROADS	—
BOUNDARY	—

PLAN SHOWING THE PROPOSED RESIDENTIAL BUILDING IN S NO. 14/3, VENUKOPAL REDDY STREET, ALANDUR VILLAGE, SAIDAPET TALUK, CHENGAL PATTU DISTRICT.

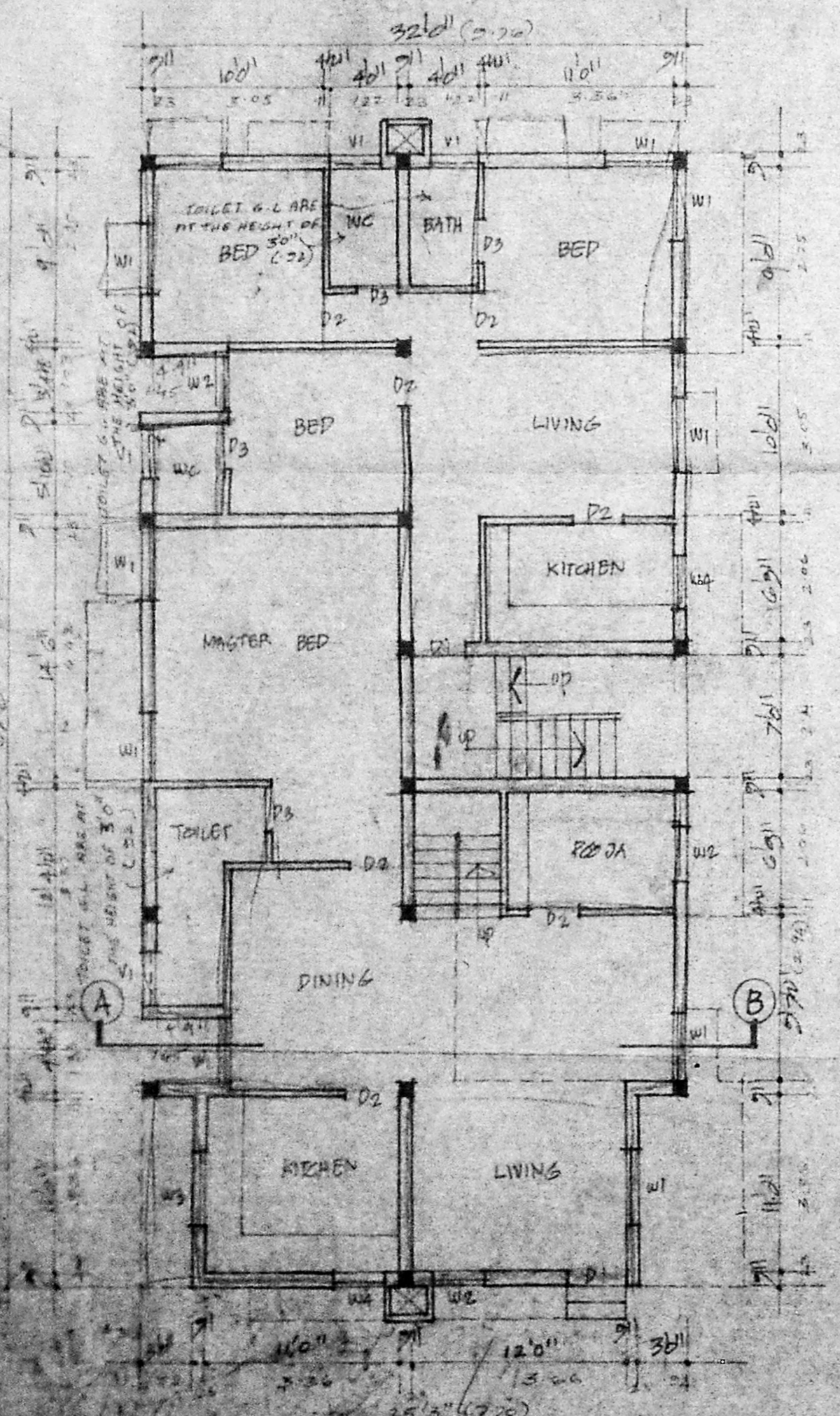

GROUND FLOOR PLAN

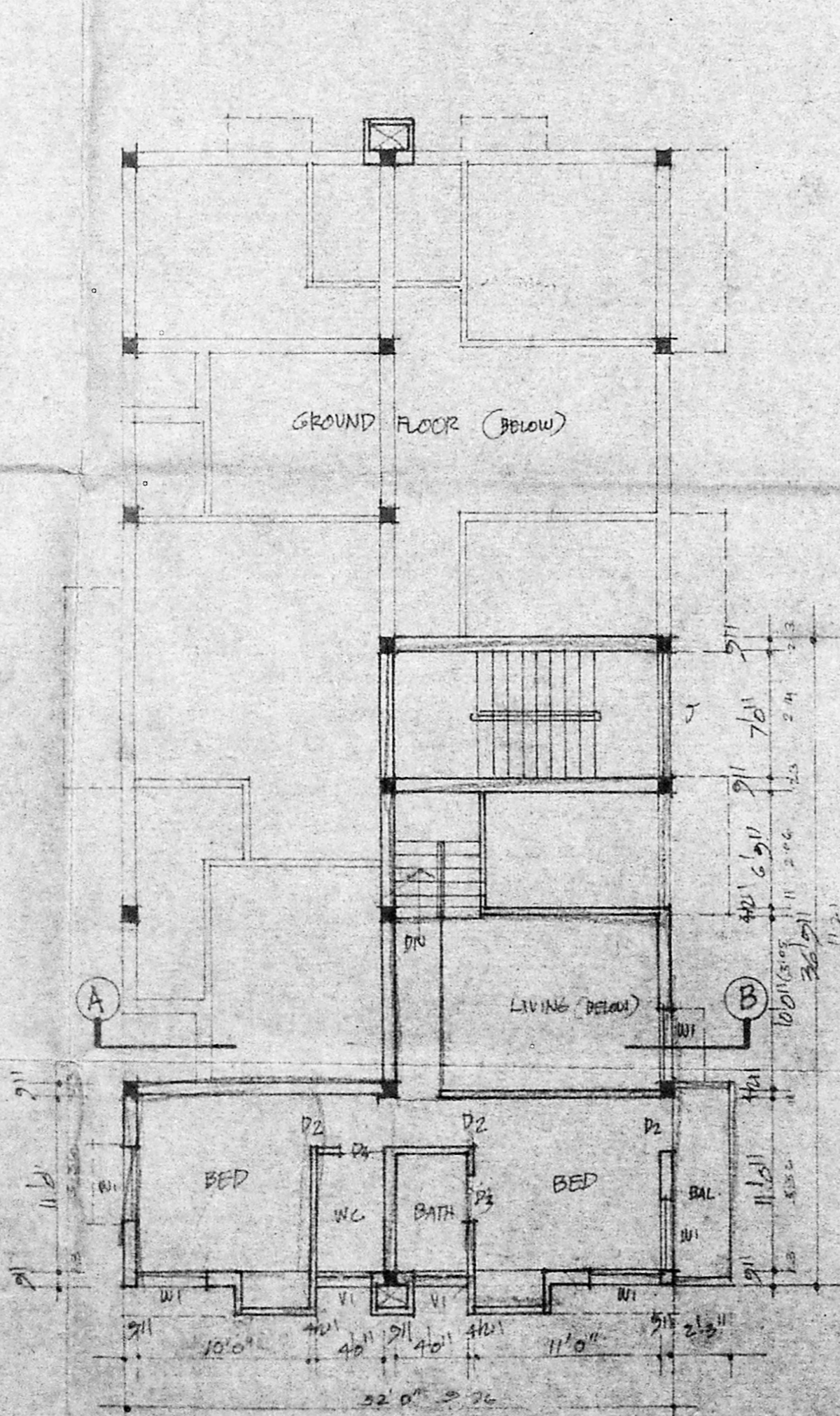

MEZZANINE FLOOR PLAN

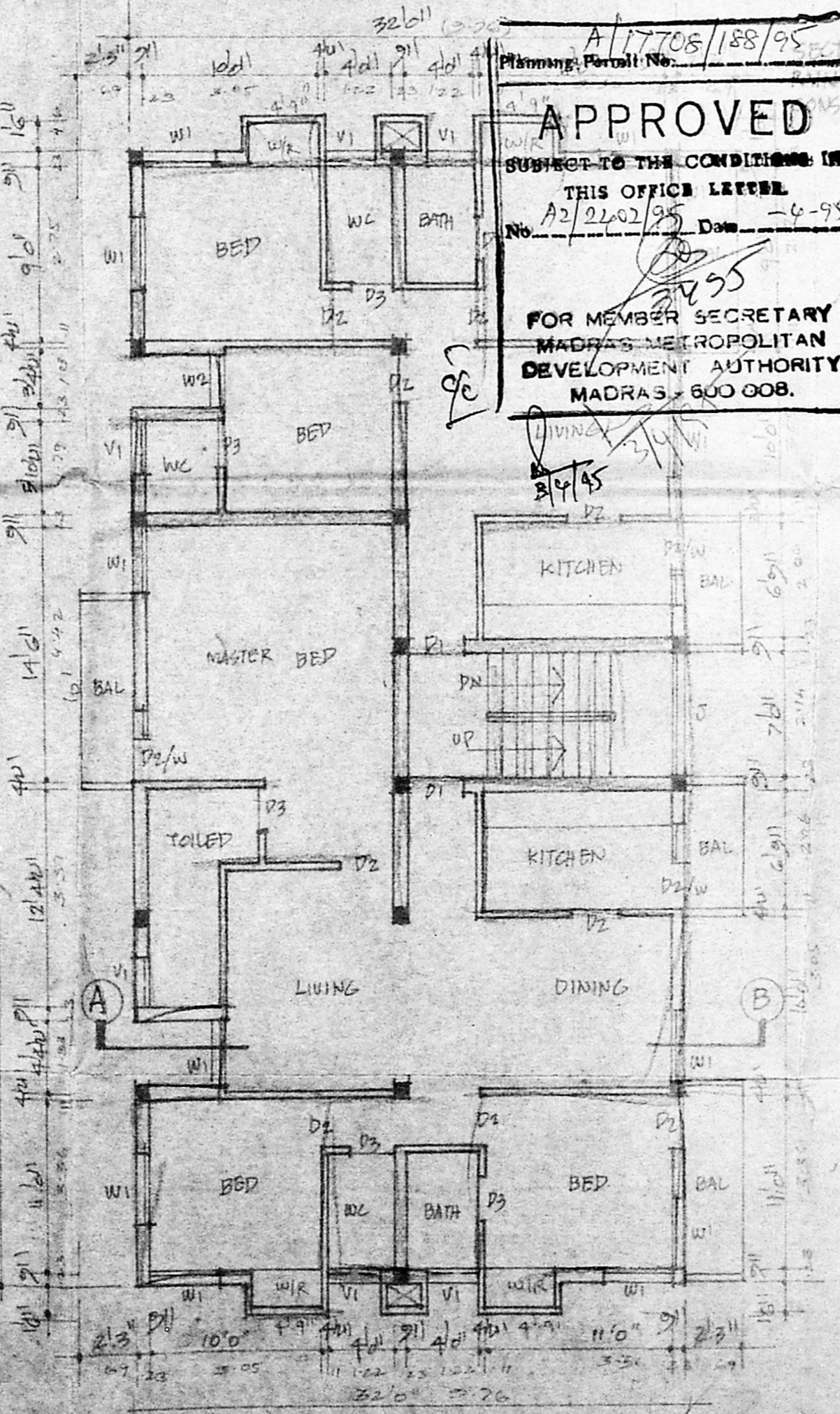

FIRST FLOOR PLAN

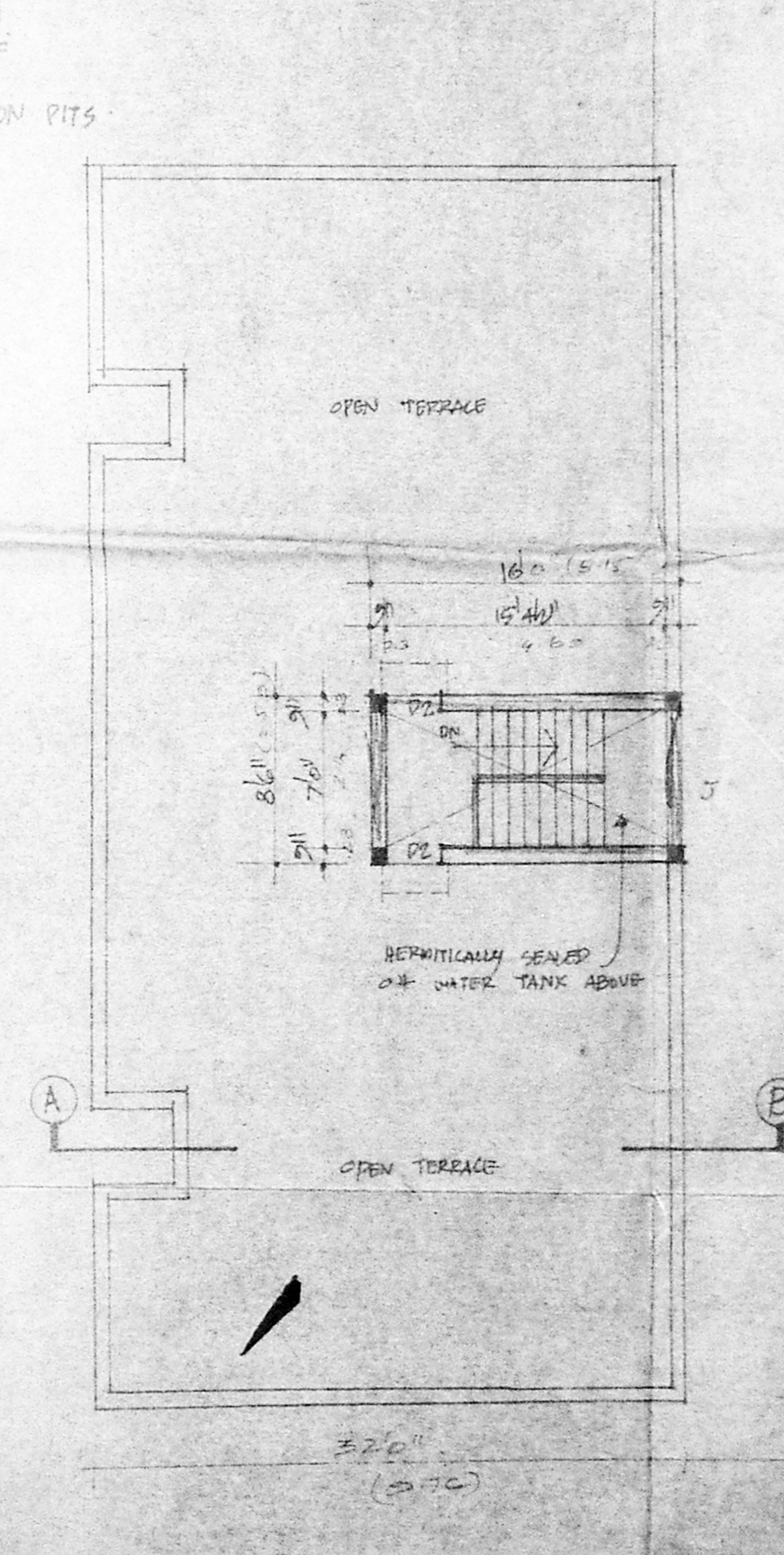

TERRACE PLAN

APPROVED
SUBJECT TO THE CONDITIONS IN THIS OFFICE LETTER
No. A2/2402/95 Date - 4-95
FOR MEMBER SECRETARY
MADRAS METROPOLITAN DEVELOPMENT AUTHORITY
MADRAS-600 008.

M. Cholanaiah (M. P. Cholanaiah)

SIGNATURE OF OWNER

G. G. KRISHNAMURTHY RAO
CIVIL ENGINEER
CLASS I LICENSED SURVEYOR NO. 370
CORPORATION OF MADRAS
C-10, SANTH AVENUE
W/12, LAKE VIEW ROAD, MADRAS-600039

LICENSED SURVEYOR